West Danville Village Center
Proposed Boundary
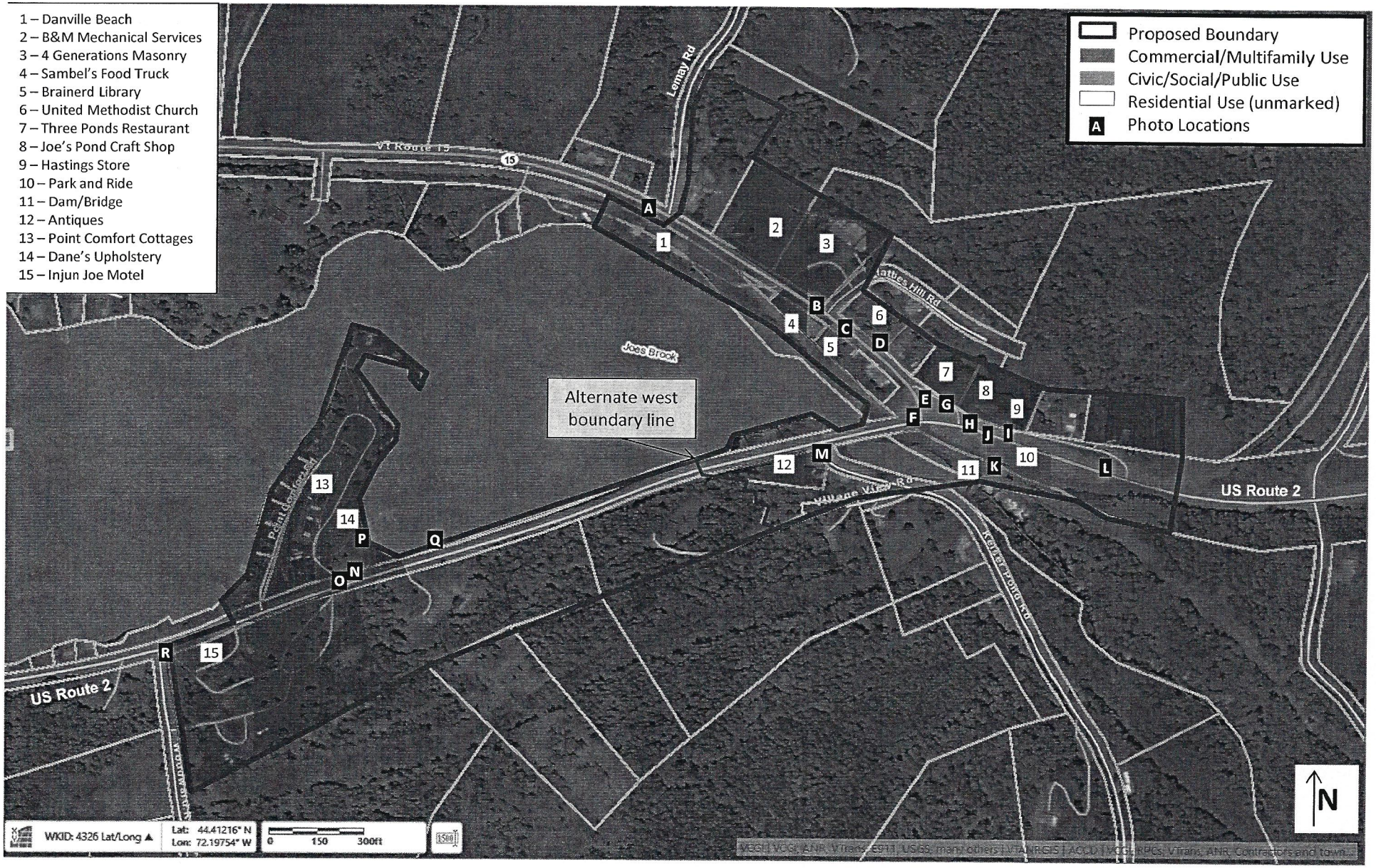
As of 7 February 2019