

DANVILLE ZONING APPLICATION

AFTER THE
FACT PERMIT

FOR ADMINISTRATIVE USE ONLY

APPLICATION# 2020-17 DATE RECEIVED: 6-8-20 FEE PAID: \$65

Refunded difference

DO NOT WRITE ABOVE THIS LINE:

Step 1: TYPE OF PERMIT REQUESTED AND FEE

*Needs to go before Development Review Board

- PERMITTED USE (\$35) SUBDIVISION (\$65) * DESIGN CONTROL (\$65) *
 CONDITIONAL USE (\$65) * VARIANCE (\$65) * CELL TOWNER (\$505/SM - \$1005/LG) *

Step 2: ZONING DISTRICT (choose one)

- MEDIUM DENSITY RESIDENTIAL I ROUTE # 2 MEDIUM DENSITY RESIDENTIAL II
 LOW DENSITY RESIDENTIAL CONSERVATION VILLAGE RESIDENTIAL
 HISTORIC NEIGHBORHOOD VILLAGE CORE DESIGN CONTROL OVERLAY

Step 3: APPLICANT/PROPERTY OWNER: (PLEASE PRINT - if more than one PROPERTY OWNER a separate sheet can be attached)

APPLICANT NAME(S): Patrick Ramsey

APPLICANT'S MAILING ADDRESS: 1917 Rt 2 W, West Danville

CONTACT NUMBER: 802-535-9019 EMAIL: patramsey0722@gmail.com

Property Owner Name(s) MUST be the same as recorded on deed. If more than one, separate sheet can be added.

PROPERTY OWNER NAME(S): Patrick Ramsey

PROPERTY OWNER'S MAILING ADDRESS: 1917 Rt 2 W, West Danville

CONTACT NUMBER: 802-535-9019 EMAIL: patramsey0722@gmail.com

Step 4: PHYSICAL LOCATION OF PROJECT PROPERTY (911 ADDRESS):

same 1917 Route 2 West

Parcel ID# VW002-046.000 DEED: BOOK# 148 PAGE# 558-559

IS PROPERTY ON TOWN WATER AND/OR SEWER? YES NO

Step 5: DESCRIPTION OF PROJECT

deck addition

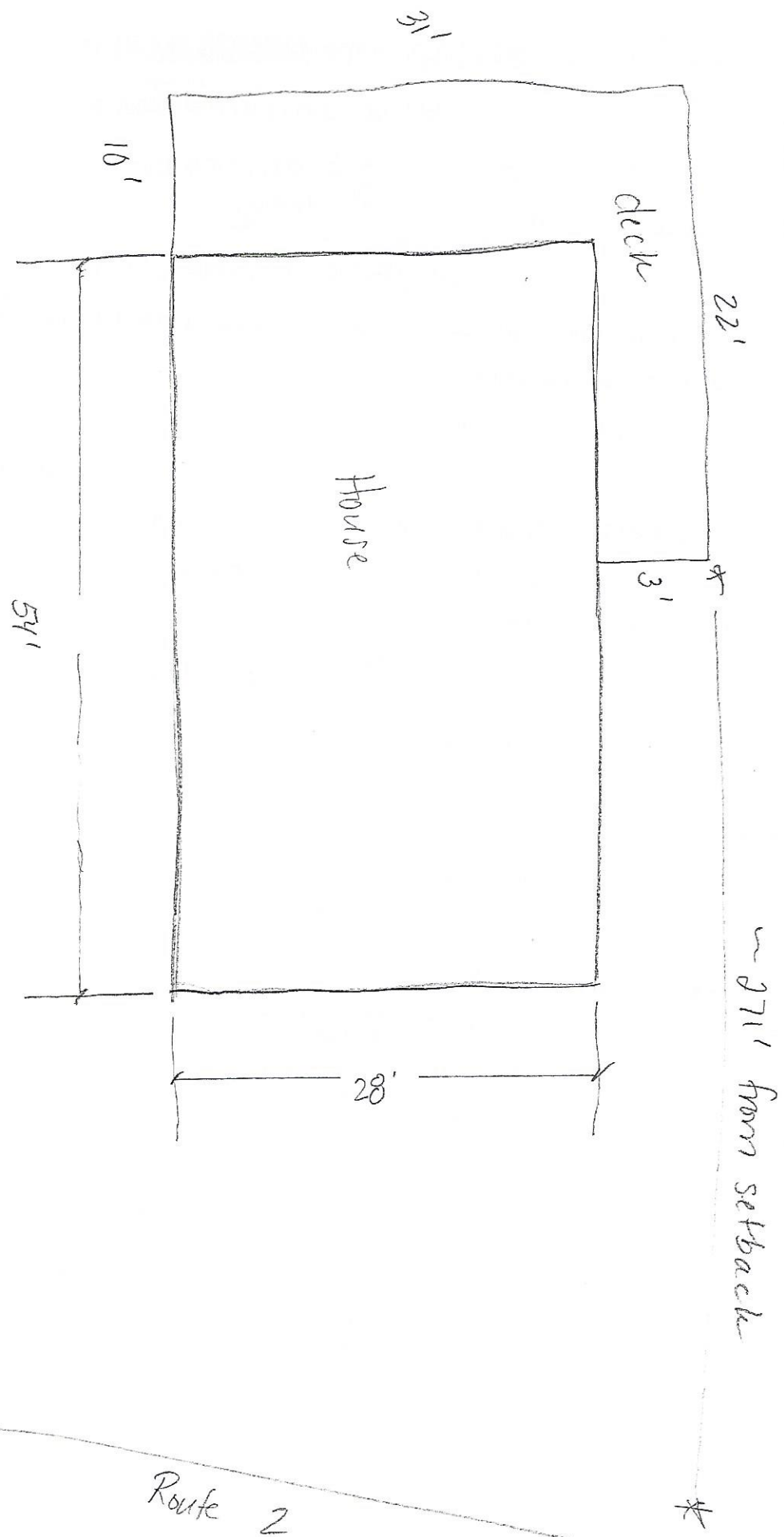

Route 2

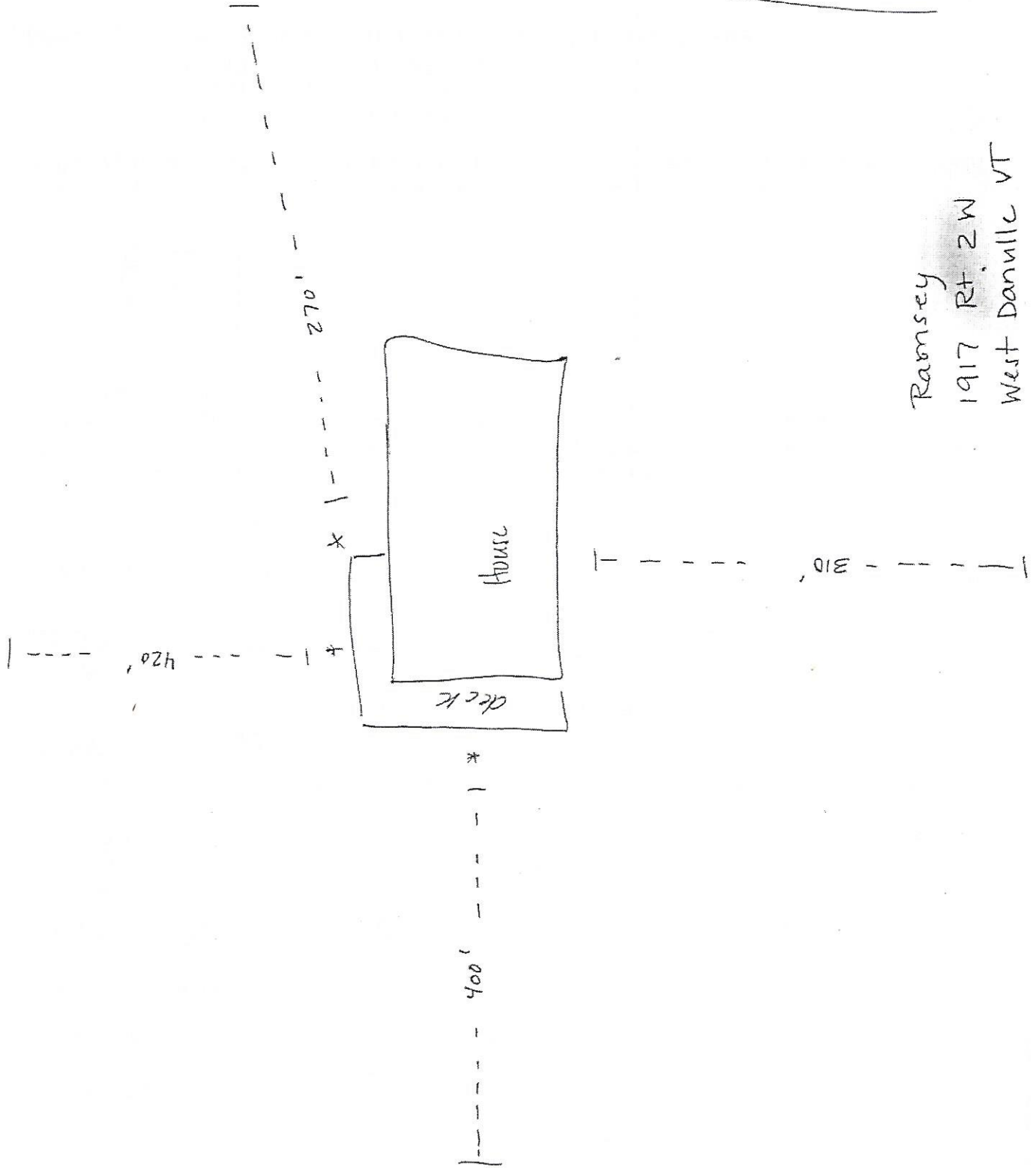

Ramsey
1917 Rt. 2W
West Danville VT