

Town of Danville, Vermont Zoning District Map

May 6, 2021

- Structures
- US & State Highways
- State Forest Highway
- Paved Town Road
- Unpaved Town Road
- ==== Class 4 Town Road (May Be Impassable)
- Legal Trail (May Be Impassable)
- ==== Private Road (May Be Impassable)
- ++ Lamoille Valley Rail Trail
- Streams
- Lakes, Ponds, and Rivers



Zoning Districts

- Village Core
- Route 2
- Village Residential
- Historic Neighborhoods
- Medium Density Residential 1
- Medium Density Residential 2
- Low Density Residential
- Conservation
- Public
- Cemetery
- Developed Shoreland Overlay
- Design Control Overlay

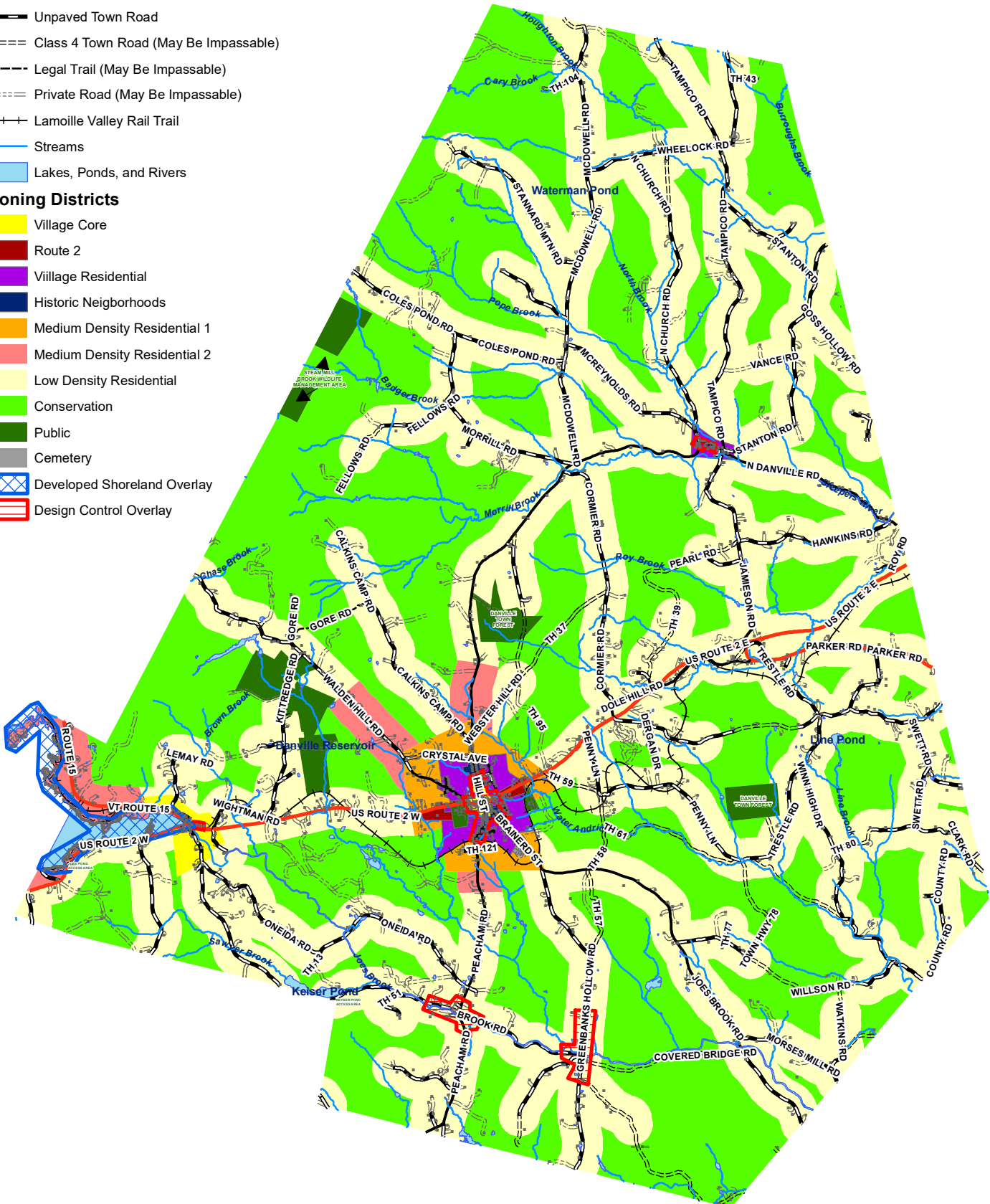

Warning- This Data is for planning purposes only and does not replace a survey and/or engineering study. Because this map is developed from various scale sources, there may be some discrepancies between data layers.

